

DRC

PZ23-12000017  
02/07/2024

- STANDARD NOTES:
1. ALL TREES ABUTTING CITY RIGHTS OF WAY ARE MAINTAINED AT A HEIGHT NO GREATER THAN 24".
  2. ALL TREES DESIGNATED AS SINGLE TRUNK SHALL HAVE A SINGLE, RELATIVELY STRAIGHT, DOMINANT LEADER, PROPER STRUCTURAL BRANCHING AND EVEN BRAND DISTRIBUTION. TREES WITH BARK INCLUSION, TIPPED BRANCHES, AND CO-DOMINANT TRUNKS WILL NOT BE ACCEPTED. TREES WITH GIRDLING, INTACT BUT DEAD OR DROPPING BRANCHES, OR GROUND-LEVEL GIRDLING AND/OR PLUNGING ROOTS WILL BE REJECTED.
  3. A PRE-CONSTRUCTION MEETING IS REQUIRED WITH THE CITY OF POMFANO BEACH URBAN FORESTRY DEPARTMENT PRIOR TO ANY CONSTRUCTION ACTIVITIES ONSITE. ALL TREE PROTECTION MEASURES SHALL BE INSTALLED PRIOR TO COMMENCEMENT OF ANY CONSTRUCTION OR DEMOLITION ACTIVITIES.
  4. ALL EXISTING TREES TO REMAIN WILL BE PRUNED BY AN ISA CERTIFIED ARBORIST UNDER THE DIRECTION OF A BCMA OR ASCA REGISTERED CONSULTING ARBORIST.
  5. AN IRRIGATION PLAN SHALL BE PROVIDED AS AN AUTOMATIC UNDERGROUND IRRIGATION SYSTEM INSTALLED IN ACCORDANCE WITH REQUIREMENTS OF THE BUILDING CODE, INCLUDE A RAIN-SENSING CUTOFF DEVICE, PROVIDING 100% COVERAGE WITH 50% OVERLAP, AND REUSE WATER WHENEVER PRACTICABLE AND AVAILABLE.

DRC

PZ23-12000017  
03/05/2025

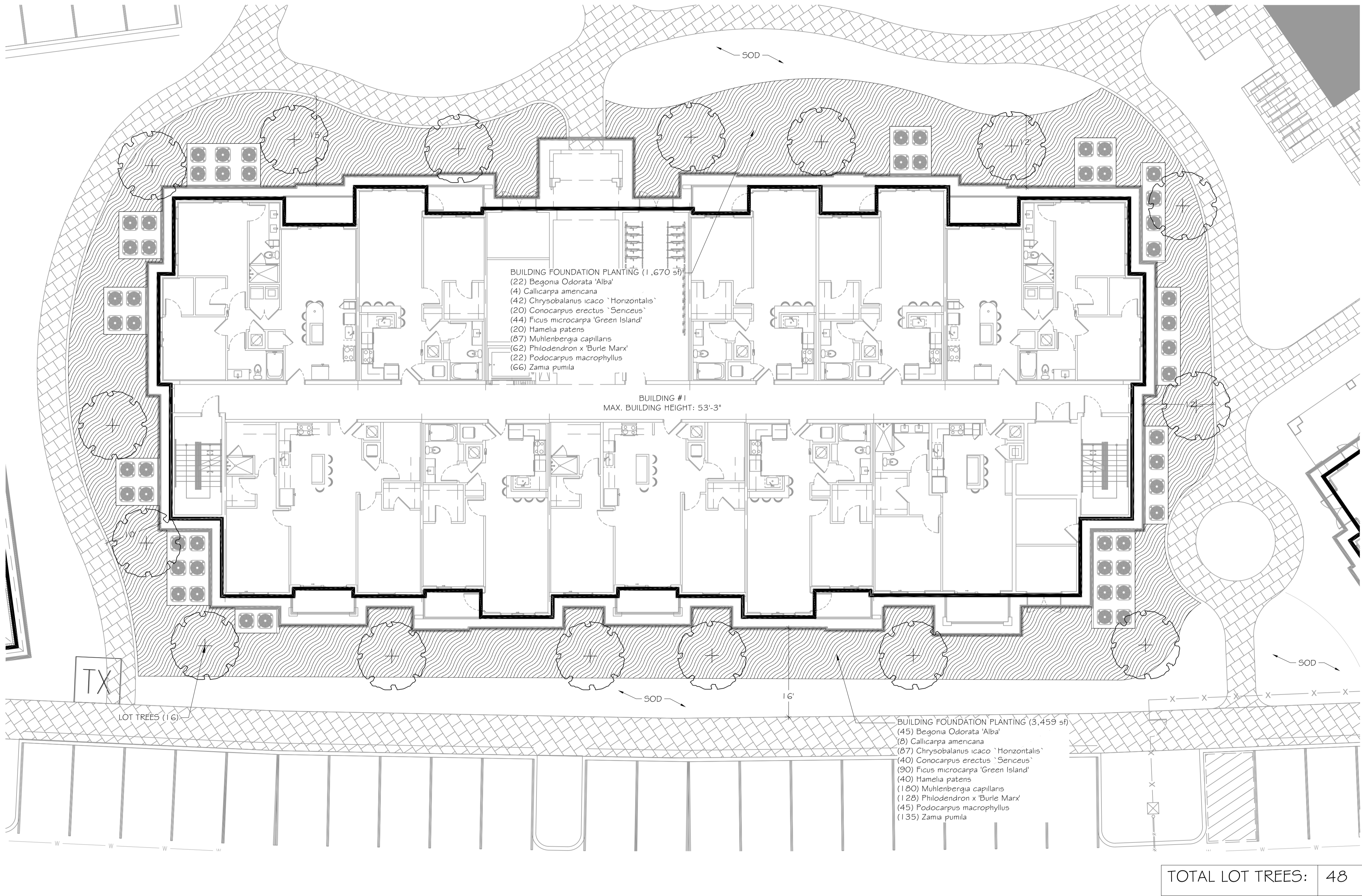

DRC

PZ23-12000017  
09/20/2023

DRC

PZ23-12000017  
11/20/2024



Consultants:

Revisions:  
06/12/2023

THE OAKS  
Palm Aire Country Club  
Pompano Beach, Florida

Bryan Donahue  
Digitally signed by Bryan Donahue  
DN: cn=Bryan Donahue, o=ins+studio, Inc., ou=ins+studio, Inc., email=info@insstudio.com, c=US  
Date: 2023.06.13 15:00:39 -0400

0 10' 20'  
SCALE: 1" = 10'-0"

ALWAYS CALL 811 TWO FULL BUSINESS DAYS BEFORE YOU DIG TO  
HAVE UNDERGROUND UTILITIES LOCATED AND MARKED.

Sunshine811.com

Drawn By: APS/AG  
Drawn #: 1272  
File Name: LP\_1272\_Typical.dwg  
Date: 04/05/2023

BUILDING 1 TYPICAL  
LANDSCAPE PLAN

PZ23-12000017  
07/19/2023

DRC